

## Langara at a Glance: Headcount Registration in Fall Term

Program Area	2010	2011	2012	2013	2014
University Transfer	7,214	7,398	7,366	7,175	7,105
Arts & Science, General	7,135	7,309			
Arts, General			2,526	2,130	1,820
Science, General			933	914	883
Social Science, General			376	276	209
Aboriginal Studies	13	17	31	41	27
Access Langara					30
Asian Studies			58	58	57
Biology			187	206	257
Canadian Studies			10	15	14
Chemistry			35	59	62
Classical Studies			18	15	17
Commerce			974	956	894
Computer Science			192	261	347
Creative Writing			53	60	66
Dietetics			99	104	104
Ecology			8	4	7
Engineering Transfer	29	42	31	43	33
English			140	136	152
Environmental Studies			104	114	106
Family Studies			40	47	49
Field Studies	37	30			
Geography			63	53	46
Health Sciences			340	493	648
History			81	87	78
Kinesiology			420	425	457
Latin American Studies			11	9	10
Leisure Studies			10	7	4
Mathematics			72	64	80
Peace and Conflict			59	46	43
Philosophy			34	33	39
Physics			33	47	56
Political Science					28
Psychology			399	456	462
Women's Studies			29	16	20
Baccalaureate	1,263	1,190	1,109	1,178	1,341
Bachelor of Science in Nursing	686	580	503	522	536
Nursing Exchange			5	15	42
BBA: Accounting	194	197	196	205	230
BBA: Business Management	233	232	231	252	298
BBA: Int'l Business Management	10	5	5	7	7
BBA: Marketing Management	106	116	124	123	149
Bachelor of Recreation Management	34	60	45	54	79
Career	892	867	933	924	1,044
Accounting	2		7	29	44
Appl. Urban + Rural Planning					26
Applied Computer Science & Technology			52		
Applied Urban & Rural Planning	40	38	16	4	
Business Management	6	1	18	33	65
Computer Studies	25	28	28	17	23
Criminal Justice	113	96	104	129	135
Design Formation	60	57	60	58	61
Financial Management	1		4	13	25
Fine Arts	156	162	142	134	162
International Business Management	1	1			
Internet/Web Computing & Software Dev.	1	1			
Journalism	60	52	66	62	55
Library & Information Technology	160	160	160	161	172
Management Information Systems	8	6	5		
Marketing Management	1		4	15	33
Nutrition & Food Service Management	41	46	51	52	50
Prof Comp Science & Technology			1		
Professional Photo Imaging	46	45	41	30	16
Publishing	31	30	30	25	21
Recreation	66	69	72	74	71
Theatre Arts	72	73	66	74	66
Web Technology	2	2	6	14	19
Vocational	171	163	161	167	159
Early Childhood Education	100	92	93	89	90
Education Assistant	35	32	31	33	31
Social Services Worker	36	39	37	45	38
<b>Regular Studies Total</b>	<b>9,540</b>	<b>9,618</b>	<b>9,569</b>	<b>9,444</b>	<b>9,649</b>

University Transfer Program Students					
	2010	2011	2012	2013	2014
Total # of Students	7,214	7,398	7,366	7,175	7,105
Full-time	4,885	5,118	5,119	4,870	4,729
Part-time	2,329	2,280	2,247	2,305	2,376
New	2,521	2,303	2,419	2,299	2,500
Returning	4,693	5,095	4,947	4,876	4,605
Female	3,705	3,862	3,852	3,714	3,678
Male	3,509	3,536	3,512	3,459	3,427
International	722	692	805	895	1,036
Aboriginal	100	105	110	144	118
Average Course Load	3.0	3.0	3.0	3.0	2.9
Average Age	21.9	21.8	21.8	21.8	21.6
Baccalaureate Program Students					
	2010	2011	2012	2013	2014
Total # of Students	1,263	1,190	1,109	1,178	1,341
Full-time	1,017	964	929	985	1,071
Part-time	246	226	180	193	270
New	133	82	67	145	174
Returning	1,130	1,108	1,042	1,033	1,167
Female	860	799	733	783	883
Male	403	391	376	395	458
International	47	53	38	58	115
Aboriginal	17	17	13	12	19
Average Course Load	3.3	3.2	3.3	3.4	3.5
Average Age	24.3	24.6	24.8	24.4	24.3
Career Program Students					
	2010	2011	2012	2013	2014
Total # of Students	892	867	933	924	1,044
Full-time	716	710	739	724	810
Part-time	176	157	194	200	234
New	303	290	251	303	307
Returning	589	577	682	621	737
Female	560	546	566	585	653
Male	332	321	367	339	391
International	15	14	29	38	110
Aboriginal	20	21	20	17	17
Average Course Load	4.0	4.0	3.8	3.7	3.6
Average Age	26.5	26.4	25.9	26.1	25.9
Vocational Program Students					
	2010	2011	2012	2013	2014
Total # of Students	171	163	161	167	159
Full-time	126	118	125	123	120
Part-time	45	45	36	44	39
New	42	59	37	45	38
Returning	129	104	124	122	121
Female	161	142	141	150	141
Male	10	21	20	17	18
International	2	3	2	3	3
Aboriginal	8	4	3	1	3
Average Course Load	5.2	5.2	5.6	5.2	5.3
Average Age	28.0	28.4	29.0	27.6	27.1
All Fall Students					
	2010	2011	2012	2013	2014
Full-time	6,744	6,910	6,912	6,702	6,730
Part-time	2,796	2,708	2,657	2,742	2,919
New	2,999	2,734	2,774	2,792	3,019
Returning	6,541	6,884	6,795	6,652	6,630
Female	5,286	5,349	5,292	5,232	5,355
Male	4,254	4,269	4,275	4,210	4,294
International	786	762	874	994	1,264
Aboriginal	145	147	146	174	157
Average Course Load	3.2	3.1	3.1	3.1	3.1
Average Age	22.7	22.7	22.6	22.7	22.6
Total Term Enrolment	9,540	9,618	9,569	9,444	9,649

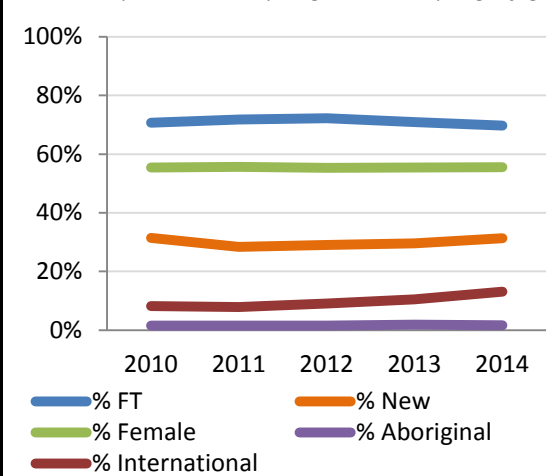
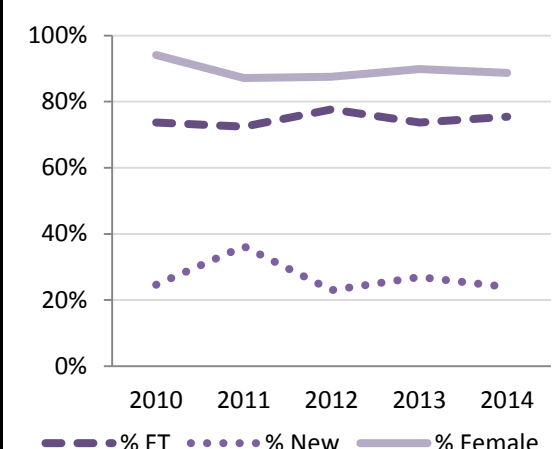
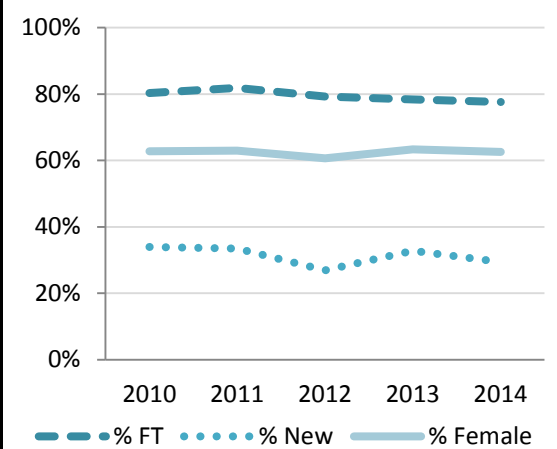
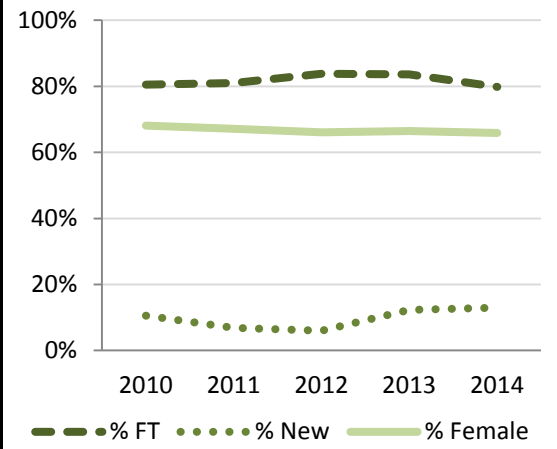
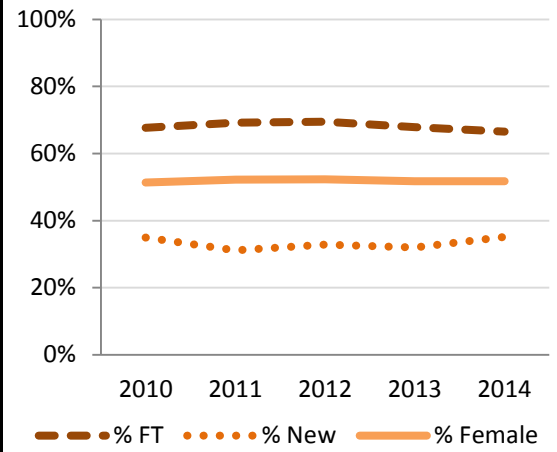

Langara Regular Studies Students by Region

Region	2010	2011	2012	2013	2014	2014 %
Vancouver	5,356	5,349	5,266	5,134	4,934	51%
Richmond	1,437	1,543	1,574	1,555	1,604	17%
Burnaby	953	895	876	809	802	8%
North Vancouver	144	144	172	180	180	2%
West Vancouver	45	52	54	50	47	0%
Surrey	400	417	411	411	486	5%
Delta	311	328	373	377	374	4%
New Westminster	123	137	130	129	164	2%
Other Lower Mainland	346	336	299	302	309	3%
Other B.C.	186	205	181	220	248	3%
Other Provinces	104	100	93	101	121	1%
Unknown	135	112	140	176	380	4%

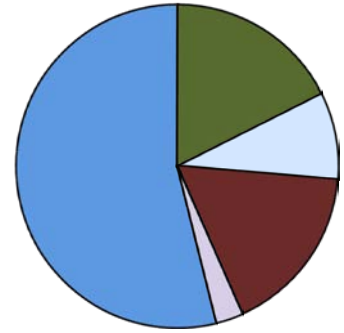

- Vancouver
- Richmond
- Burnaby
- Other Lower Mainland
- Other B.C.

International Students by Country of Origin (credit programs only)

Country	2010	2011	2012	2013	2014	2014 %
China	408	387	503	560	585	46%
Hong Kong	39	34	29	32	20	2%
Korea	79	83	79	59	59	5%
Japan	62	62	55	47	56	4%
Taiwan	28	27	23	19	20	2%
SE Asia/S. Pacific	22	22	26	34	35	3%
Indonesia	27	23	25	22	28	2%
India	14	18	18	30	162	13%
Middle East	22	19	16	14	14	1%
Europe	19	22	25	24	33	3%
USA/Mexico	31	27	29	25	15	1%
Central/S. America	18	23	28	22	53	4%
Other	16	15	17	23	28	2%
Unknown	1	0	1	83	156	12%
<b>Grand Total</b>	<b>786</b>	<b>762</b>	<b>874</b>	<b>994</b>	<b>1,264</b>	<b>100%</b>

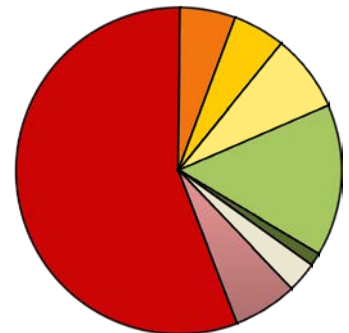

- China
- Korea
- Japan
- Other Asia
- India
- Middle East
- Europe
- Americas

Current Term Age Distribution of Students

Program Area	<18	18-24	25-34	35-44	45+
University Transfer	394	5,581	912	148	70
Baccalaureate	16	835	418	54	18
Career	26	609	263	76	70
Vocational	0	74	62	14	9
<b>% of All RS Students</b>	<b>5%</b>	<b>74%</b>	<b>17%</b>	<b>3%</b>	<b>2%</b>
Continuing Studies*	1,281	763	960	702	817
<b>% of All CS Students*</b>	<b>28%</b>	<b>17%</b>	<b>21%</b>	<b>16%</b>	<b>18%</b>

Continuing Studies Students

	2010	2011	2012	2013	2014*
Total # of CS Students	5,235	5,061	5,036	5,273	4,523
Female	3,132	3,035	2,996	3,061	2,586
Male	2,103	2,026	2,040	2,212	1,936
Unknown					1
Average Age	30.4	29.7	29.5	29.2	28.3

\*Because Continuing Studies enrolls students throughout the term, complete data is not available for the current term. This data represents approximately 3/4 of the current term.

Some CS students may also be registered in Regular Studies.

Enrolment by Program Area

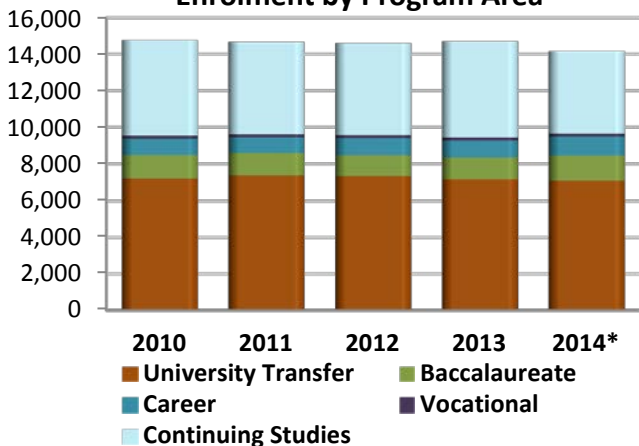

Current Term Age by Program Area

