



Office of Institutional Research March, 2009

Also available online at <http://www.langara.bc.ca/about-langara/institutional-research/quickfacts.html>

Spring Term Head Count Enrolment by Program

| Program | 2005 | 2006 | 2007 | 2008 | 2009 |
|---|--------------|--------------|--------------|--------------|--------------|
| Arts & Sciences | 6,042 | 5,869 | 5,800 | 5,620 | 5,974 |
| Aboriginal Studies | 17 | 20 | 10 | 11 | 14 |
| Commerce | 50 | 40 | 42 | 28 | 33 |
| Bachelor of Business Administration | 0 | 0 | 86 | 336 | 504 |
| Accounting (Co-op./Dip) | 0 | 0 | 0 | 8 | 4 |
| Business Management | 93 | 95 | 111 | 52 | 10 |
| Financial Management | 95 | 88 | 76 | 30 | 8 |
| International Business Management | 35 | 34 | 32 | 14 | 3 |
| Marketing Management (Dipl/Co-op) | 68 | 59 | 58 | 37 | 12 |
| Bachelor of Science in Nursing | 0 | 0 | 393 | 486 | 489 |
| Nursing Transition | 0 | 0 | 4 | 14 | 11 |
| Nursing Waitlisted Students | 0 | 0 | 0 | 0 | 176 |
| Nursing Diploma (all options) | 357 | 323 | 0 | 0 | 0 |
| Computer Studies | 0 | 3 | 16 | 19 | 25 |
| Applied Computer Science & Technology (Co-op/Dip) | 26 | 19 | 5 | 1 | 0 |
| Management Information Systems | 44 | 29 | 18 | 10 | 3 |
| Applied Urban & Rural Planning | 34 | 40 | 43 | 36 | 38 |
| Engineering | 7 | 9 | 6 | 8 | 10 |
| Criminal Justice | 33 | 27 | 37 | 56 | 75 |
| Display + Design | 51 | 50 | 47 | 33 | 36 |
| Fine Arts | 163 | 168 | 138 | 132 | 141 |
| Theatre Arts (Acting/Production) | 70 | 69 | 75 | 66 | 66 |
| Film Arts (Acting/Directing/Writing) | 19 | 29 | 31 | 21 | 23 |
| Professional Photo-Imaging | 38 | 38 | 43 | 46 | 48 |
| Journalism (Cert/Dip) | 59 | 60 | 61 | 52 | 58 |
| Publishing | 18 | 29 | 16 | 22 | 31 |
| Library and Information Technology (all options) | 129 | 153 | 160 | 160 | 131 |
| Nutrition and Food Service Management | 23 | 33 | 36 | 39 | 45 |
| Recreation (all streams) | 79 | 87 | 72 | 45 | 46 |
| Social Service Worker | 39 | 38 | 35 | 33 | 31 |
| Early Childhood Education | 50 | 60 | 46 | 55 | 50 |
| Early Childhood Education-Special Education | 32 | 33 | 41 | 34 | 29 |
| Education Assistant | 31 | 33 | 28 | 28 | 26 |
| Other Programs* | 40 | 16 | 3 | 1 | 0 |
| Total | 7,742 | 7,551 | 7,569 | 7,533 | 8,150 |

All program names are current as of the 2008/09 College Calendar

* Includes very small programs (< 5 students) and discontinued programs

Langara at a Glance: Spring Term

| Arts & Sciences Program Students | | | | | |
|----------------------------------|--------------|--------------|--------------|--------------|--------------|
| | 2005 | 2006 | 2007 | 2008 | 2009 |
| Total # of Students | 6,042 | 5,869 | 5,800 | 5,620 | 5,974 |
| Part-time | 1,828 | 1,796 | 1,718 | 1,631 | 1,776 |
| Full-time | 4,214 | 4,073 | 4,082 | 3,989 | 4,198 |
| New | 909 | 857 | 937 | 756 | 947 |
| Returning | 5,133 | 5,012 | 4,863 | 4,864 | 5,027 |
| Female | 3,324 | 3,176 | 3,133 | 2,906 | 3,090 |
| Male | 2,718 | 2,693 | 2,667 | 2,714 | 2,884 |
| International | 567 | 565 | 562 | 533 | 609 |
| First Nations | 87 | 90 | 62 | 75 | 80 |
| Average Course Load | 3.0 | 3.0 | 3.0 | 3.1 | 3.0 |
| Average Age | 26.5 | 25.4 | 24.3 | 23.3 | 22.4 |
| Baccalaureate Program Students | | | | | |
| | 2005 | 2006 | 2007 | 2008 | 2009 |
| Total # of Students | | | 483 | 836 | 1,180 |
| Part-time | | | 31 | 85 | 226 |
| Full-time | | | 452 | 751 | 954 |
| New | | | 26 | 39 | 64 |
| Returning | | | 457 | 797 | 1,116 |
| Female | | | 396 | 601 | 816 |
| Male | | | 87 | 235 | 364 |
| International | | | 6 | 26 | 42 |
| First Nations | | | 3 | 7 | 12 |
| Average Course Load | | | 3.2 | 3.1 | 3.0 |
| Average Age | | | 26.6 | 25.2 | 23.9 |
| Career Program Students | | | | | |
| | 2005 | 2006 | 2007 | 2008 | 2009 |
| Total # of Students | 1,548 | 1,518 | 1,136 | 927 | 860 |
| Part-time | 214 | 212 | 234 | 185 | 152 |
| Full-time | 1,334 | 1,306 | 902 | 742 | 708 |
| New | 88 | 77 | 49 | 44 | 44 |
| Returning | 1,460 | 1,441 | 1,087 | 883 | 816 |
| Female | 987 | 989 | 670 | 577 | 530 |
| Male | 561 | 529 | 466 | 350 | 330 |
| International | 32 | 29 | 39 | 29 | 20 |
| First Nations | 42 | 47 | 23 | 19 | 23 |
| Average Course Load | 3.9 | 4.0 | 4.0 | 4.0 | 4.2 |
| Average Age | 29.6 | 28.5 | 27.8 | 27.4 | 26.3 |
| Vocational Program Students | | | | | |
| | 2005 | 2006 | 2007 | 2008 | 2009 |
| Total # of Students | 152 | 164 | 150 | 150 | 136 |
| Part-time | 31 | 34 | 44 | 33 | 29 |
| Full-time | 121 | 130 | 106 | 117 | 107 |
| New | 12 | 18 | 14 | 18 | 11 |
| Returning | 140 | 146 | 136 | 132 | 125 |
| Female | 141 | 154 | 134 | 136 | 124 |
| Male | 11 | 10 | 16 | 14 | 12 |
| International | 0 | 0 | 0 | 1 | 1 |
| First Nations | 0 | 4 | 4 | 2 | 4 |
| Average Course Load | 5.9 | 6.0 | 5.6 | 5.7 | 6.0 |
| Average Age | 30.6 | 30.8 | 29.1 | 27.8 | 26.6 |
| Total Term Enrolment | 7,742 | 7,551 | 7,569 | 7,533 | 8,150 |

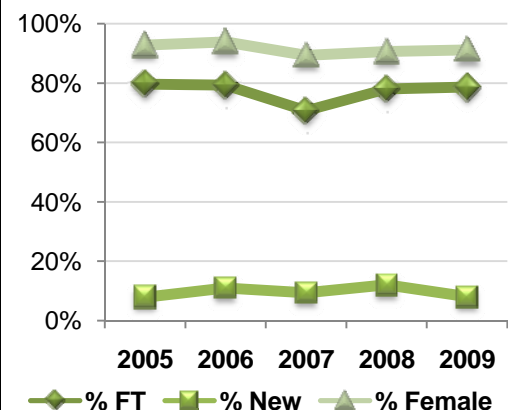
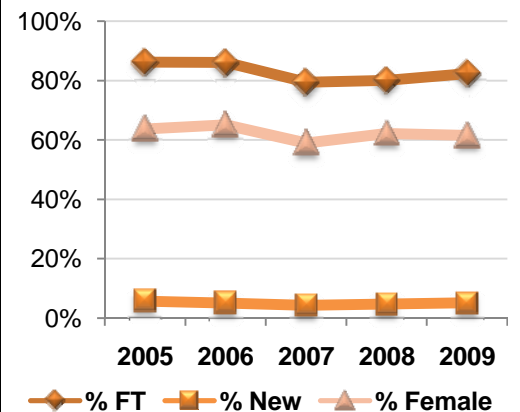
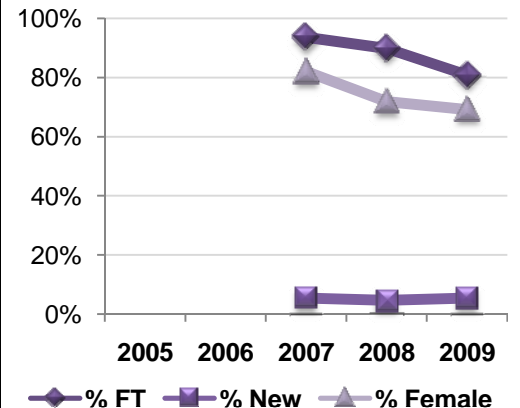
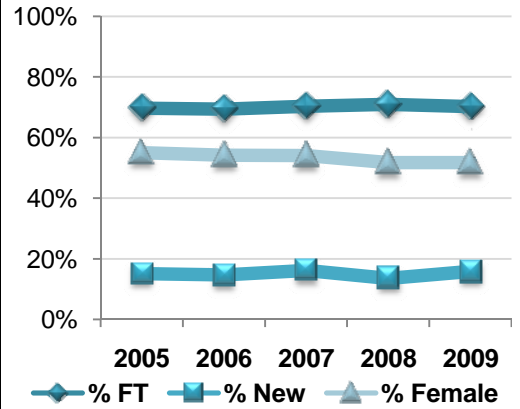

Langara at a Glance: Spring Term

Langara Regular Studies Students by Region

| Region | 2005 | 2006 | 2007 | 2008 | 2009 |
|----------------------|-------|-------|-------|-------|-------|
| Vancouver | 58.8% | 59.0% | 60.7% | 61.7% | 62.9% |
| Richmond | 12.4% | 12.6% | 12.1% | 12.3% | 12.3% |
| Burnaby | 7.7% | 7.8% | 7.3% | 7.7% | 7.9% |
| North Vancouver | 1.7% | 1.8% | 1.7% | 1.5% | 1.4% |
| West Vancouver | 0.9% | 0.8% | 0.6% | 0.6% | 0.5% |
| Surrey | 2.9% | 3.3% | 3.1% | 3.0% | 2.7% |
| Delta | 2.8% | 2.4% | 2.5% | 2.3% | 2.8% |
| New Westminster | 2.2% | 2.4% | 2.4% | 2.6% | 2.5% |
| Other Lower Mainland | 3.2% | 3.4% | 3.5% | 3.5% | 3.5% |
| Other B.C. | 3.1% | 2.6% | 2.8% | 2.4% | 2.1% |
| Other Provinces | 1.4% | 1.2% | 1.1% | 0.8% | 0.7% |

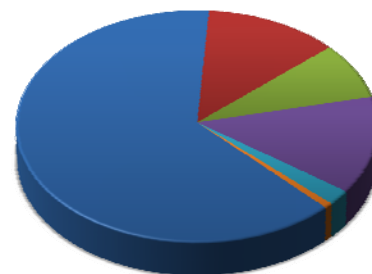

■ Vancouver
■ Richmond
■ Burnaby
■ Other Lower Mainland
■ Other B.C.
■ Other Provinces

International Students by Country of Origin (credit programs only)

| Country | 2005 | 2006 | 2007 | 2008 | 2009 | 2009 % |
|--------------------|------|------|------|------|------|--------|
| China | 240 | 214 | 215 | 218 | 264 | 39% |
| Korea | 58 | 64 | 65 | 64 | 84 | 13% |
| Japan | 71 | 81 | 88 | 77 | 68 | 10% |
| Hong Kong | 38 | 37 | 45 | 41 | 34 | 5% |
| Taiwan | 30 | 33 | 28 | 30 | 25 | 4% |
| SE Asia/S. Pacific | 13 | 20 | 27 | 33 | 23 | 3% |
| Indonesia | 59 | 39 | 31 | 26 | 23 | 3% |
| USA/Mexico | 18 | 23 | 21 | 18 | 27 | 4% |
| Middle East | 15 | 18 | 20 | 19 | 14 | 2% |
| India | 5 | 5 | 10 | 9 | 11 | 2% |
| Central/S. America | 9 | 12 | 9 | 9 | 14 | 2% |
| Europe | 13 | 16 | 19 | 19 | 11 | 2% |
| Other | 0 | 2 | 3 | 3 | 6 | 1% |
| Unknown | 27 | 29 | 20 | 16 | 62 | 9% |
| Total | 599 | 594 | 607 | 589 | 672 | 100% |

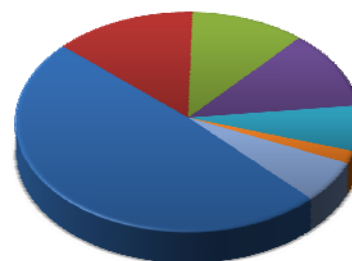

■ China
■ Korea
■ Japan
■ Other Asia
■ Americas
■ Europe
■ Other

Spring 2009 Age Distribution of Regular Studies Students

| Program Area | <18 | 18-24 | 25-34 | 35-44 | 45+ |
|-------------------|-----|-------|-------|-------|-----|
| Academic | 4 | 4866 | 871 | 155 | 78 |
| Baccalaureate | 0 | 826 | 292 | 53 | 9 |
| Career | 1 | 497 | 225 | 71 | 66 |
| Vocational | 0 | 69 | 51 | 7 | 9 |
| % of All Students | 0% | 83% | 19% | 4% | 2% |

Spring Enrolment by Program Area

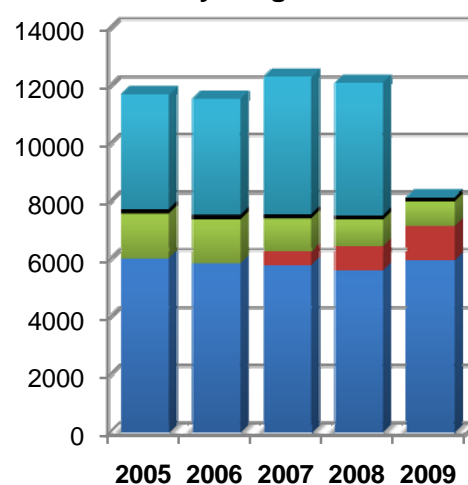

■ Arts & Sciences
■ Baccalaureate
■ Career
■ Vocational
■ CS

Continuing Studies Students*

| | 2005 | 2006 | 2007 | 2008 |
|------------------------|-------|-------|-------|-------|
| Total # of CS Students | 3,987 | 4,019 | 4,768 | 4,591 |
| New | 1761 | 1679 | 2163 | 1895 |
| Returning | 2226 | 2340 | 2605 | 2696 |
| Female | 2291 | 2240 | 2846 | 2693 |
| Male | 1685 | 1764 | 1922 | 1897 |
| Unknown | 11 | 15 | 0 | 1 |
| Average Age | 34.1 | 32.3 | 32.5 | 31.8 |

*Because Continuing Studies enrolls students throughout the term, complete data is not available for the current term